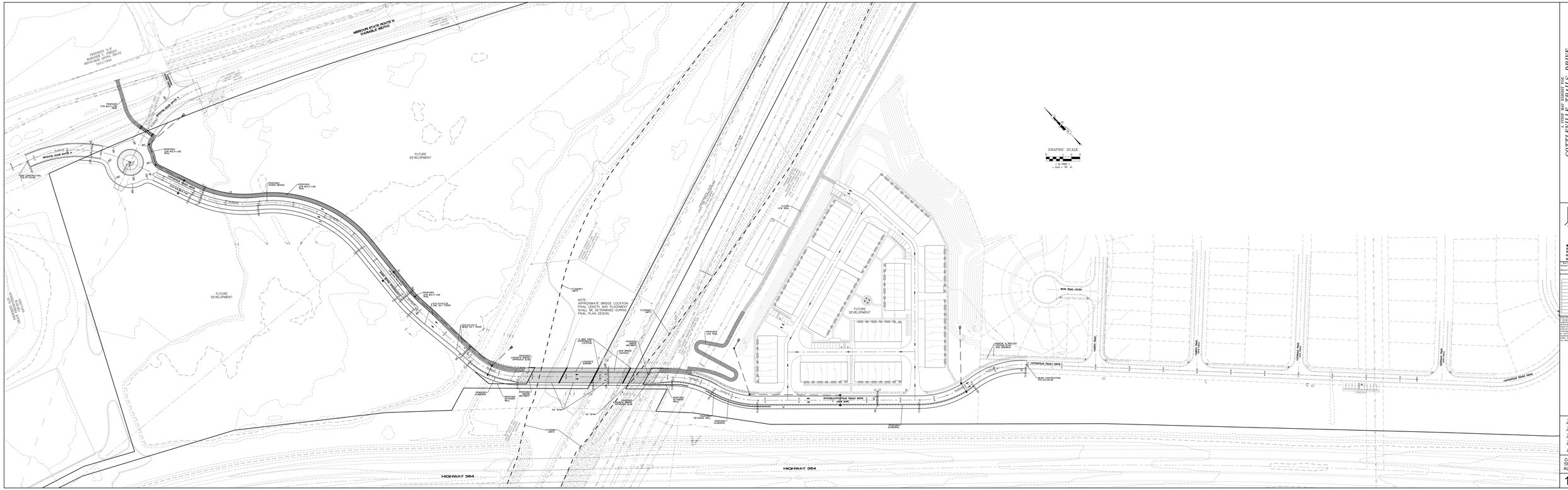

COTTLEVILLE TRAILS DRIVE
ALTERNATE #1
CITY OF COTTLEVILLE, ST. CHARLES COUNTY, MO 63303

ENGINEERING
PLANNING
SURVEYING
311 Fabick Road Blvd.
Fenton, MO 63026
636-349-9471
FAX 636-17TLB

Civil Engineer Licensed in Missouri State Certificate of Authority
Land Surveyor Licensed in Missouri State Certificate of Authority

REVISIONS

DISCLAIMER OF RESPONSIBILITY
The Engineer shall not be responsible for all or any modifications to the original plans, reports or other documents or electronic media which are intended to be used for any part of a construction project or engineering project or survey, unless the Engineer shall be authorized to do so.

10/21/2020
DATE

18-17A2CN
PROJECT NUMBER

17A1CONSTRE DWG
FILE NAME

1"=50'
SCALE

JBS JBS
DESIGNED DRAWN

COTTLEVILLE TRAILS DRIVE: ALTERNATE #1